My Refuge Still
(Song of Lament)

Words by
Henry Francis Lyte,
Neal Woollard, and Holly Schnur

Music by
Neal Woollard and Holly Schnur

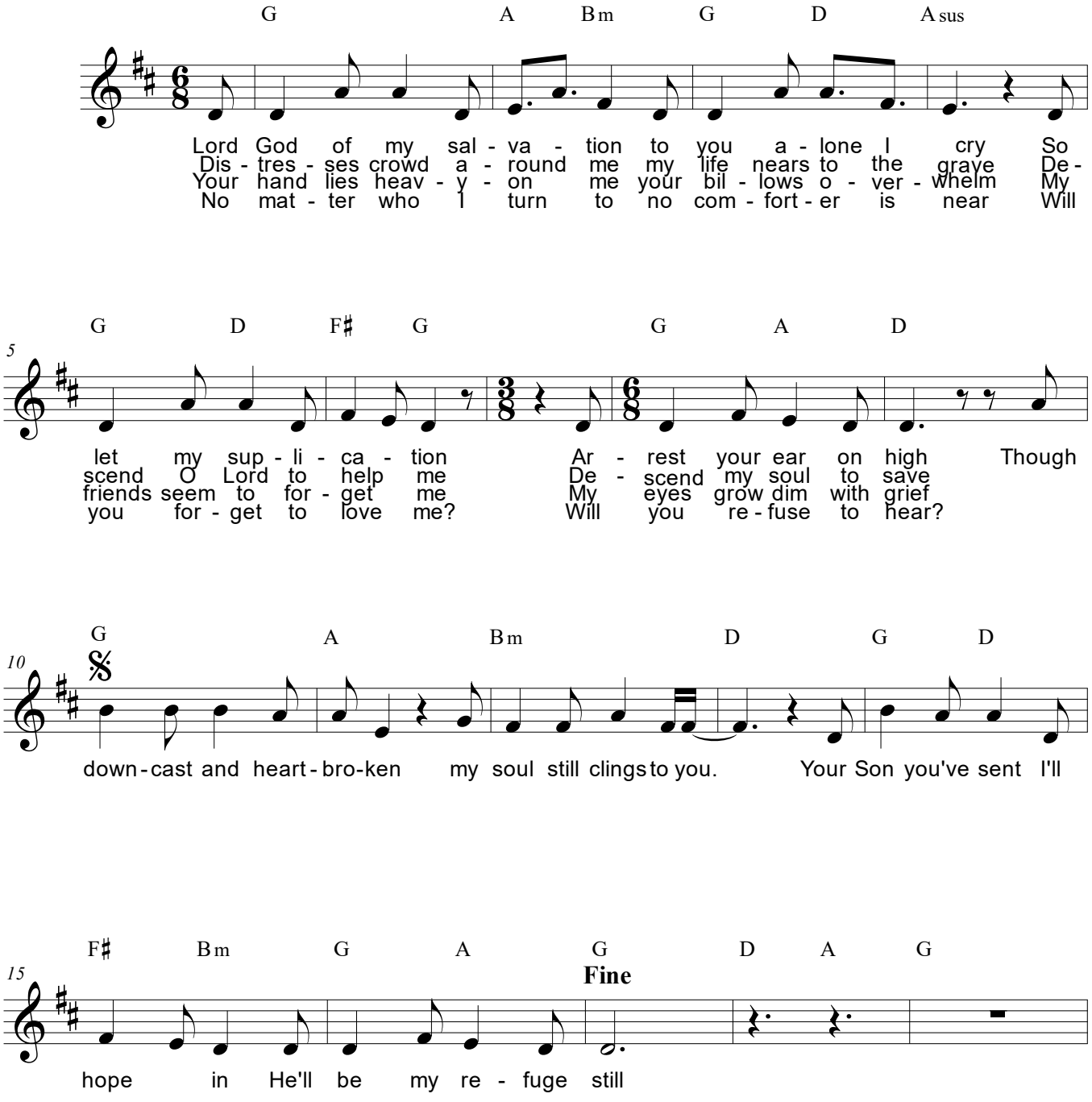

©

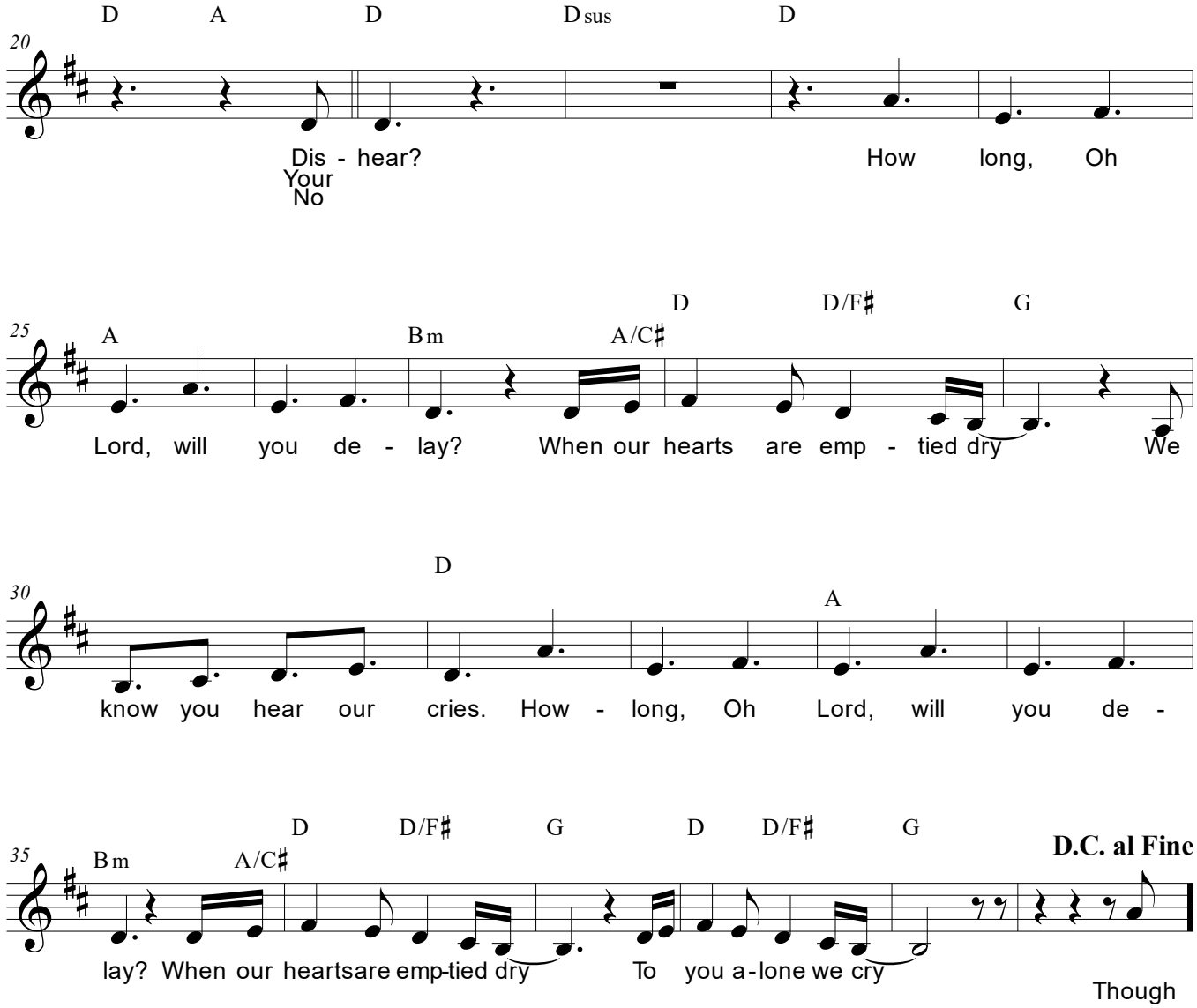
D A D Dsus D
20
Dis - hear? How long, Oh
Your
No
D D/F♯ G
25
A Bm A/C♯
Lord, will you de - lay? When our hearts are emp - tied dry We
D
30
A
know you hear our cries. How - long, Oh Lord, will you de -
D D/F♯ G D D/F♯ G
35
Bm A/C♯
D.C. al Fine
lay? When our heartsare emp-tied dry To you a-lone we cry
Though